

APPROVED
SUBJECT TO THE CONDITIONS IN THIS ORDER.
DATE: 10/11/92
FOR MEMBER SECRETARY
MADRAS METROPOLITAN
DEVELOPMENT AUTHORITY
MADRAS - 600 008.

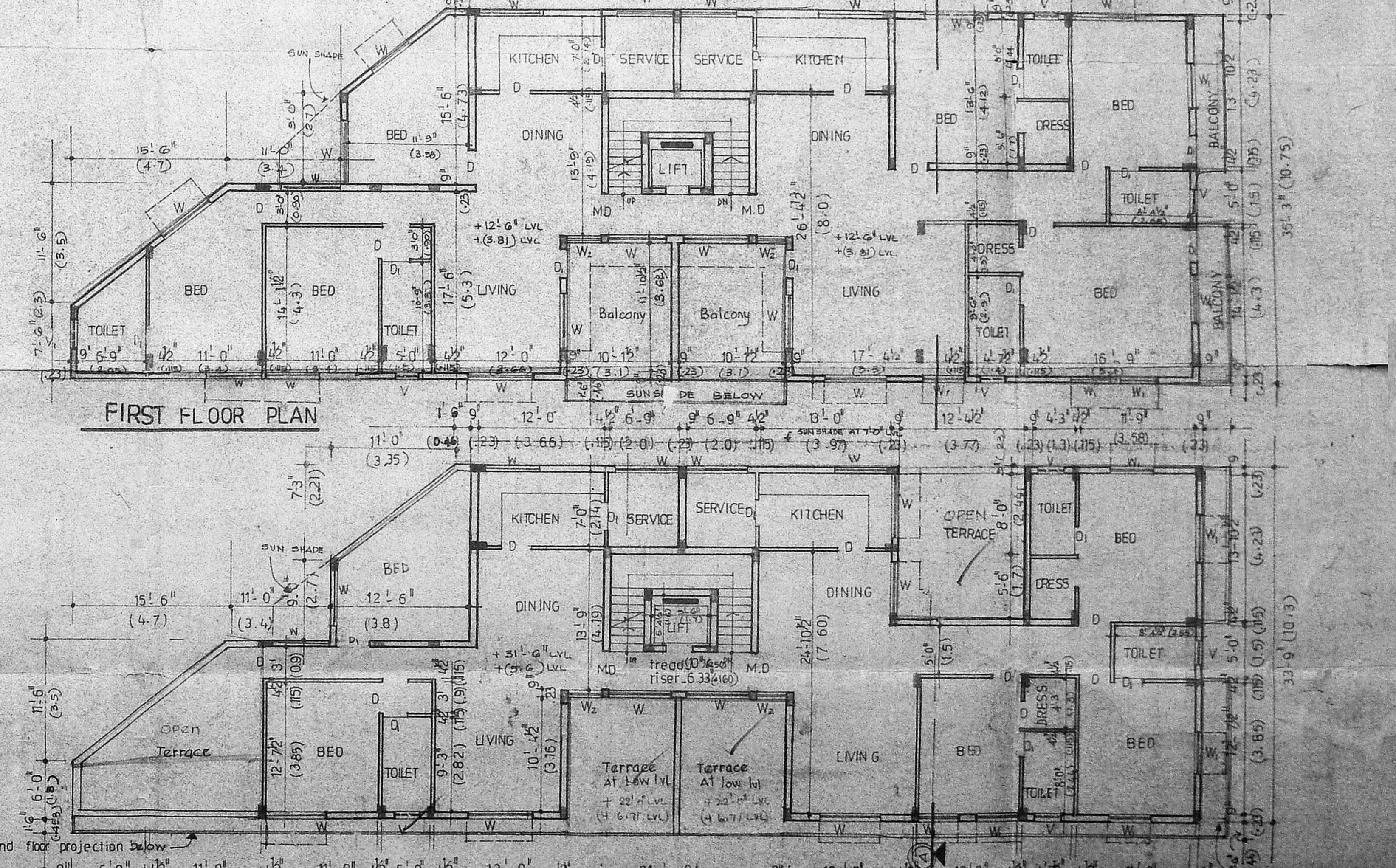
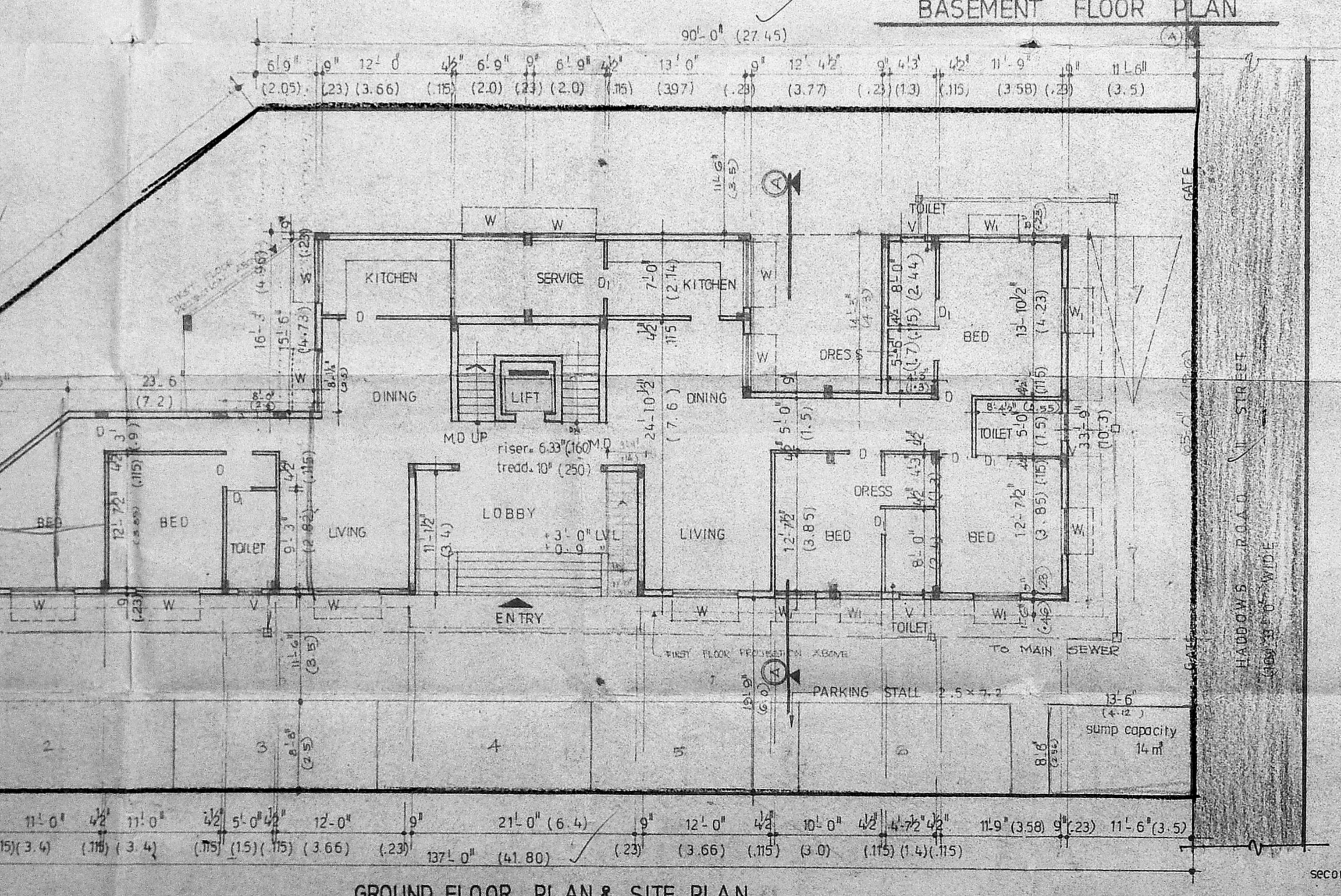
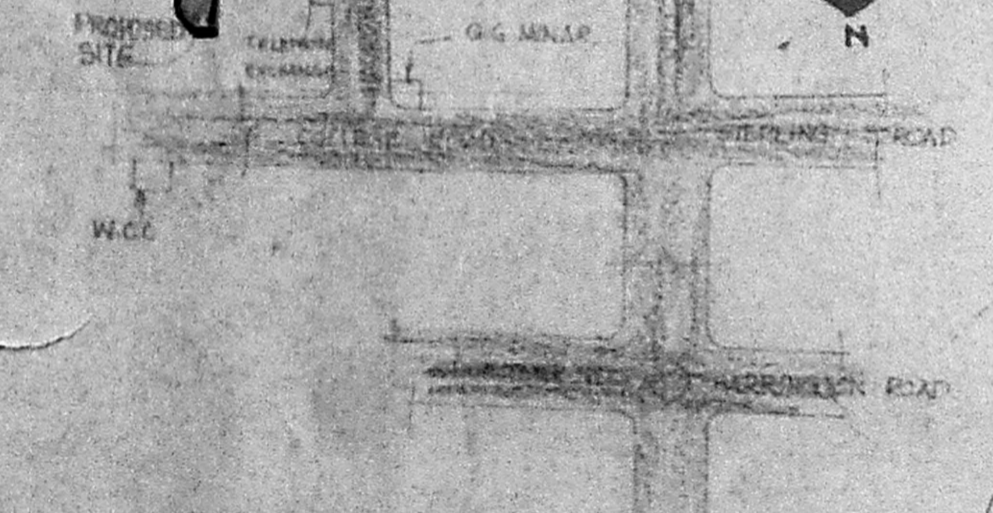
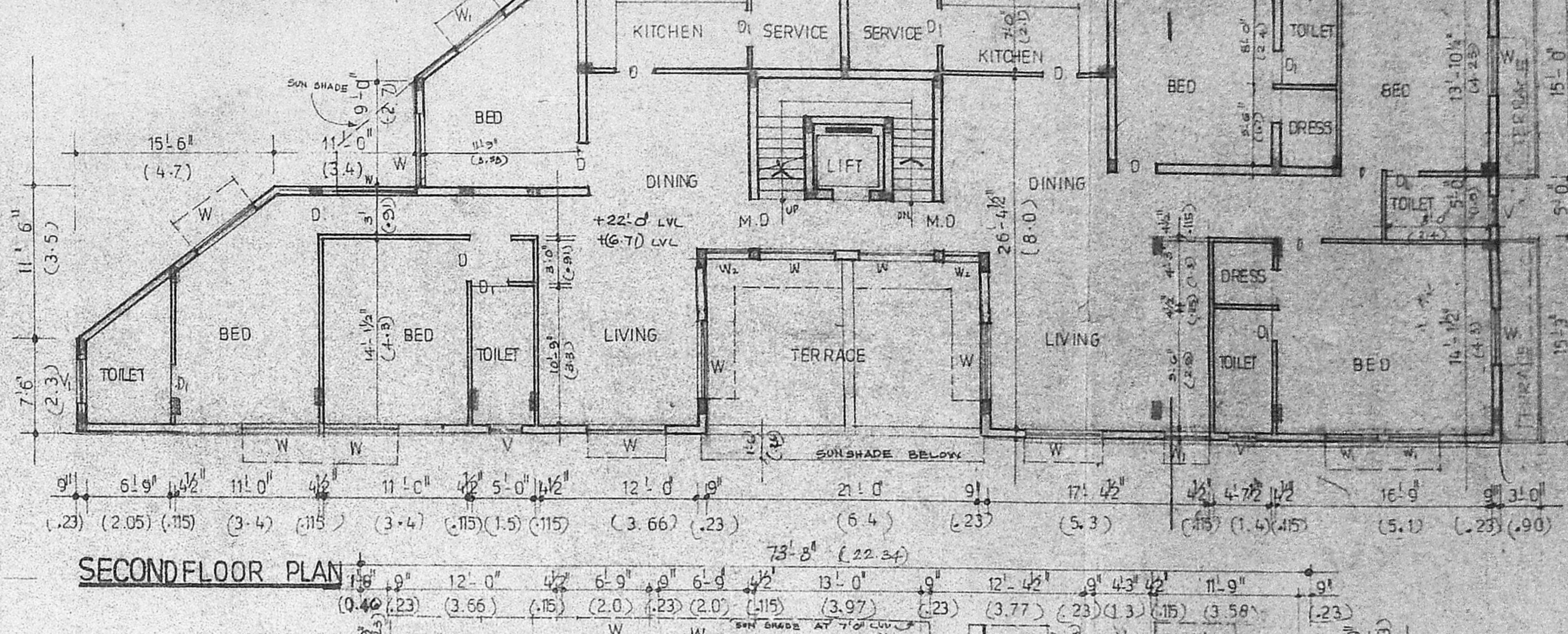
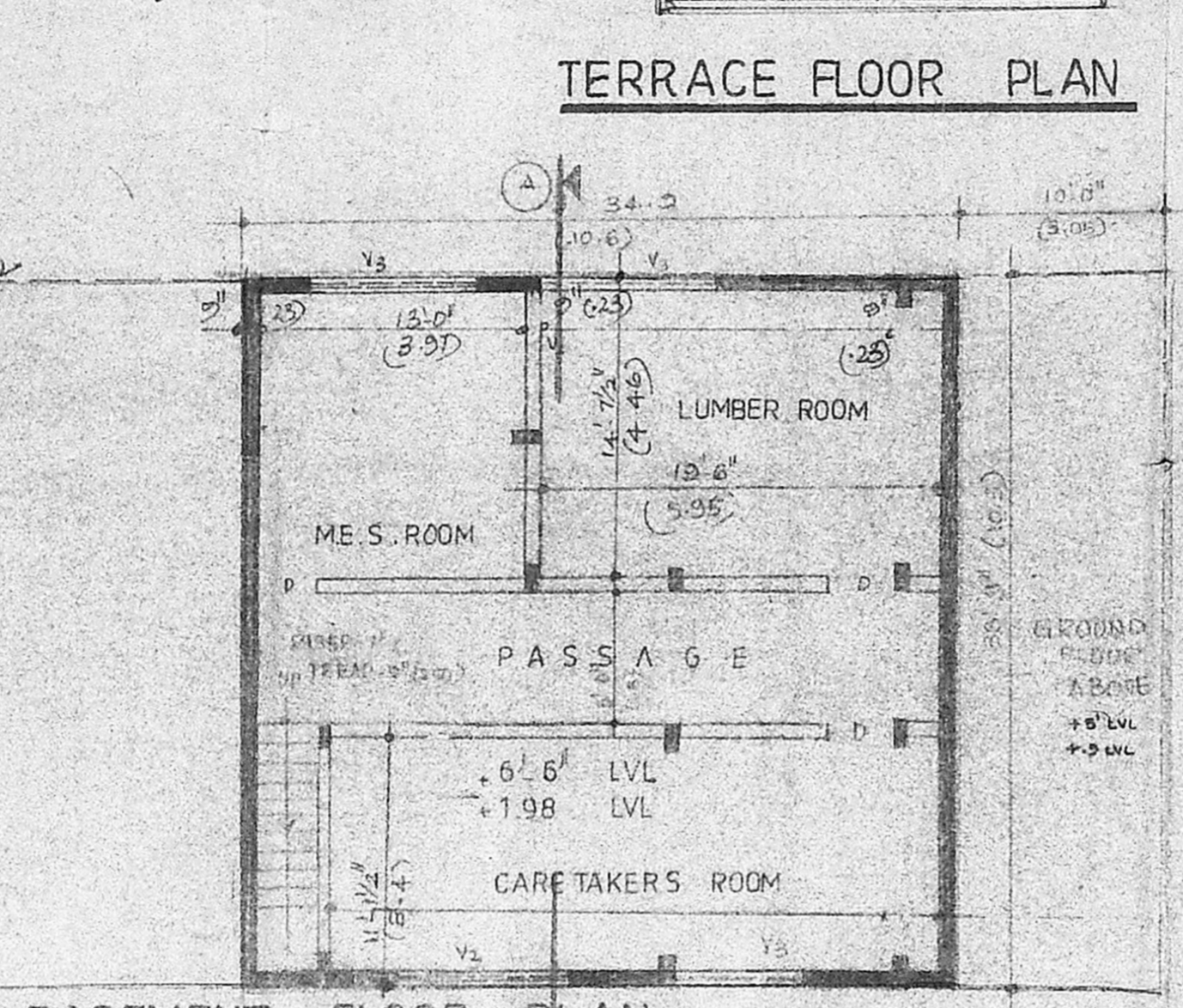

PROPOSED APARTMENTS
AT DOOR NO. 5, R.S. NO. 109/18,
NUNGAMBKAM VILLAGE,
PLOT NO. 2, BLOCK NO. 19, SECOND
HADDOWS ROAD, MS. 6.

AREA STATEMENT

PLOT	797.00 sq (740.24)
BASEMENT FLOOR	1172.81 sq (109.14)
GROUND FLOOR	2838.60 sq (264.14)
FIRST FLOOR	3435.00 sq (318.14)
SECOND FLOOR	3078.25 sq (286.14)
THIRD FLOOR	2527.00 sq (235.04)
TOTAL ESI AREA	11878.95 sq (1109.204)
TOTAL NON ESI AREA	1172.80 sq (109.14)

SCHEDULE OF JOINERY

MD - main door	3'-3" x 7'-0" (0.99 x 2.1)
D - door	3'-0" x 7'-0" (0.90 x 2.1)
D ₁ - door	2'-6" x 7'-0" (0.76 x 2.1)
W - window	6'-0" x 4'-6" (1.83 x 1.37)
W ₁ - window	4'-6" x 4'-6" (1.37 x 1.37)
W ₂ - window	4'-6" x 4'-6" (1.37 x 1.37)
V - ventilator	2'-0" x 2'-0" (0.61 x 0.61)
V ₁ - do	2'-0" x 2'-0" (0.61 x 0.61)
V ₂ - do	2'-0" x 2'-0" (0.61 x 0.61)
V ₃ - do	2'-0" x 2'-0" (0.61 x 0.61)

SCALE 1" = 8' 0" = 1:100

DATE 9.5.91

NOTE: Dimensions in bracket are metre.

REFERENCE

Proposed -

road -

boundary -

sewer line -

SPECIFICATIONS

- BRICK WORK IN C.M. 1:6 IN SUPER STRUCTURE
- 4 R.C.C. 1:2:4 FOR R.C. COLUMN, BEAM, LINTEL, SUNSHADE AND ROOF SLAB
- PLASTERING IN C.M. 1:5 FOR WALLS & CEILING
- WEATHERING COURSE TREATMENT ON TOP
- MOSAIC FLOORING

NORTH

(VIVAS SWAMINADHAN)
OWNER / POWER AGENT

(D.V. SOLOMON)
LICENSED SURVEYOR